

# Ground

- **Village Trekking – Hiriwadunna**



Traditional Fishing at the Hiriwadunna Lake with an authentic Breakfast at a farm land. We also offer purposed-build Mud huts and tree houses in selected locations which are more for the Eco oriented and offers a totally different experience filled with adventure

- **Village Trekking - Ella**

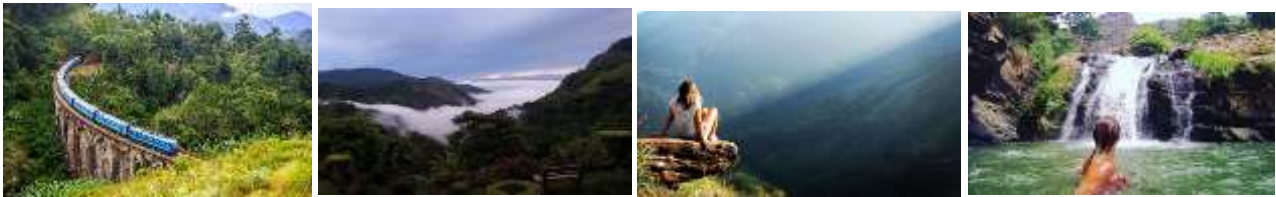

Ella is a small village in the highlands of Sri Lanka which is filled with tea estates, mountains and waterfalls. It is a dream place for many trekkers with some of the best hikes the Island provides. This hidden village got vastly popular among the tourists lately. If you are looking for a place to unwind from your busy lifestyle and to spend some peaceful, relaxed time with the nature, this is the place and you will leave Ella with some fond memories to last a life time.

- **Village Trekking - Rumassala**



A quiet, secluded cove, perfect for swimming or just hiking away from the crowds Green forested hills sloping down to a sandy cove, a rocky headland pounded by the waves of the Indian Ocean, and panoramic views across a bay dotted by fishing boats bobbing in the ocean swell; there is only one place along the south coast of Sri Lanka that provides all this, the beautiful and historical Rumassala hill.

- **Village Trekking - Meemure**



Meemure Village camp offers guests an opportunity to experience what it is like to live in the ancient isolated village of Meemure. The village is situated deep in the Knuckles Wilderness, where the local people have maintained their traditional and cultural attitudes towards the forest's existence. During your stay at Meemure, you can experience the real traditional life style along with some adventure.

- **Forests Trekking – Horton Place, Kodigahakanda, Sinharaja Forest & Kithulgala**



A rainforest can be described as an extremely stable eco-system because it experiences rain for more than six months of the year and you can discover many things during a rainforest exploration in Sri Lanka. The awe-inspiring experience cannot be described in any words that would do it justice try it for yourself and see

- **Camping at Night**



You may experience to the utmost experience of a camping site in Sri Lanka including Sinharaja, Yala, Wilpatu, Calidor beach, Ella and many more sites.

- **Bird watching in rain forest**



Bird watching in Kithulgala, Sinharaja forest, Nuwar aeliya and Bundala National park are considered as a main interest of a nature lover and can result in you seeing many of the country's endemic bird species

- **Wildlife Safari**



You may explore the beauty of nature while having a thrilling closer look and exciting views of wildlife around Sri Lanka.



## Adventure based Locations

- Leisure World – Kaluaggala



- CHE Adventure park

